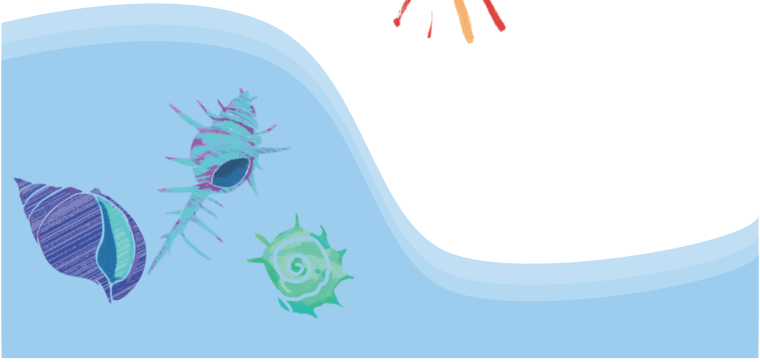暑中見舞い
申し上げます。